

ABELL  
SURVEYING & MAPPING  
DELAVAN, WISCONSIN 53115  
414-728-6737

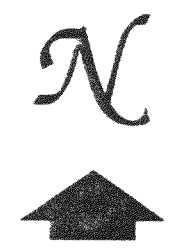

- LEGEND
- - IRON PIPE FOUND
  - - IRON ROD FOUND
  - - CONCRETE MONUMENT FOUND
  - \* - WIRE FENCE
  - ( ) - RECORDED AS

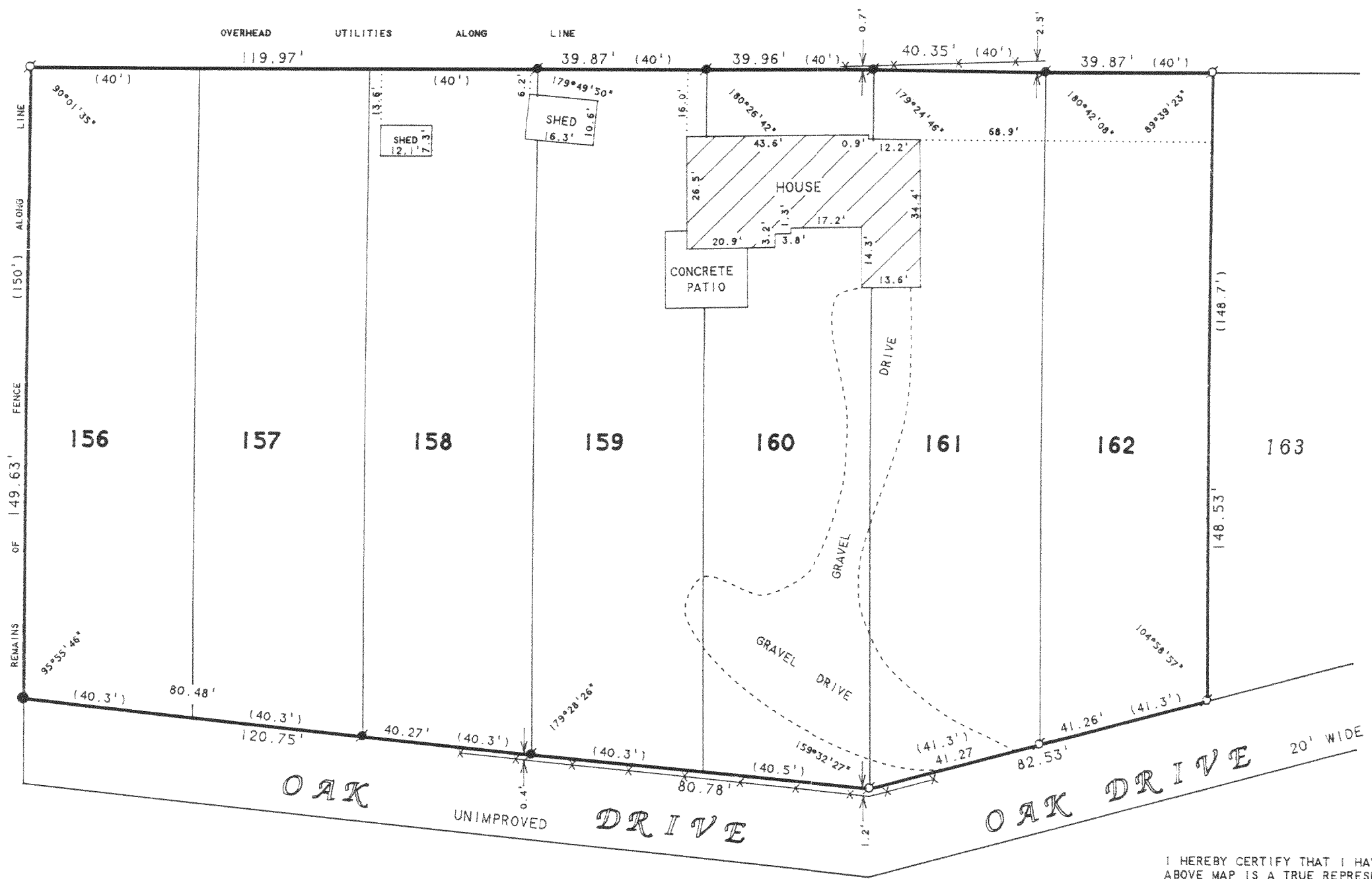
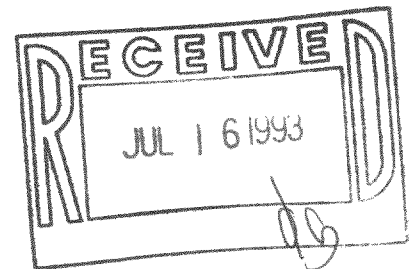

**PLAT OF SURVEY OF**

LOTS 156-162, KRUMHAAR'S 2nd ADDITION TO  
RAVENSWOOD, LOCATED IN T2N, R16E, WALWORTH  
COUNTY, WISCONSIN.

ORDERED BY: PROFESSIONAL REALTY  
706 E. GENEVA ST.  
DELAVAN, WI. 53115

I HEREBY CERTIFY THAT I HAVE SURVEYED THE ABOVE DESCRIBED PROPERTY AND THAT THE ABOVE MAP IS A TRUE REPRESENTATION THEREOF AND SHOWS THE SIZE AND LOCATION OF THE PROPERTY, ITS EXTERIOR BOUNDARIES, THE LOCATION OF ALL VISIBLE STRUCTURES AND DIMENSIONS OF ALL PRINCIPAL BUILDINGS THEREON, BOUNDARY FENCES, APPARENT EASEMENTS, ROADWAYS AND VISIBLE ENCROACHMENTS, IF ANY, TO THE BEST OF MY KNOWLEDGE AND BELIEF.

THIS SURVEY IS MADE FOR THE USE OF THE PRESENT OWNERS OF THE PROPERTY, AND ALSO THOSE WHO PURCHASE, MORTGAGE, OR GUARANTEE THE TITLE THERETO WITHIN ONE (1) YEAR FROM DATE HEREON.

*David F. Abell*

DAVID F. ABELL  
WISCONSIN REGISTERED LAND SURVEYOR, S-1596

June 17, 1993

DATE: June 17, 1993 JOB NUMBER - 93097  
NOTE: THIS IS NOT A CERTIFIED COPY UNLESS SEALED.

FRA2-44  
FRA2-47

214-1823